Department of Electrical and Computer Engineering
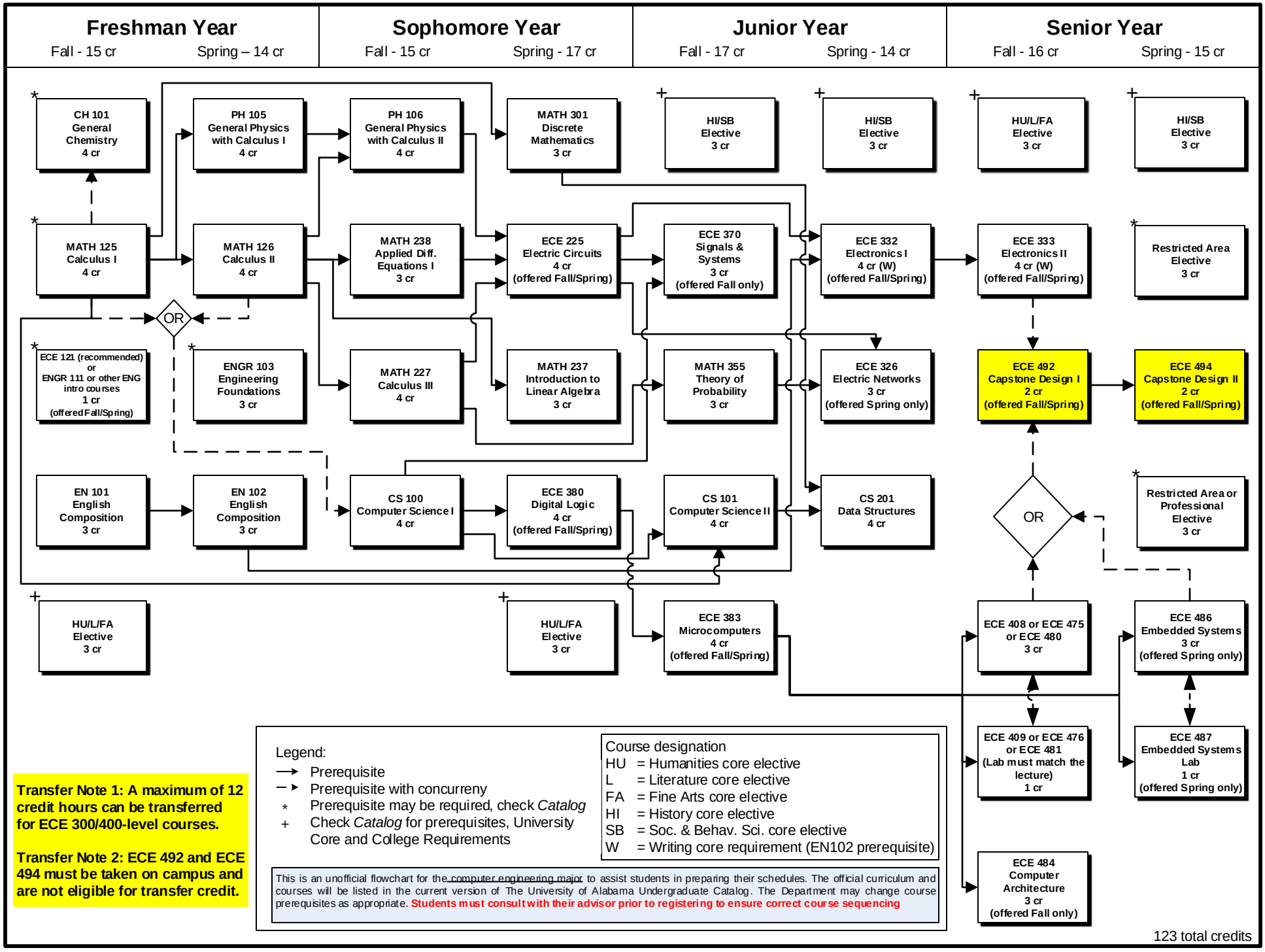
Computer Engineering Program – Effective Fall 2020