# Department of Electrical and Computer Engineering

## *Electrical Engineering Program – Effective Spring 2019*

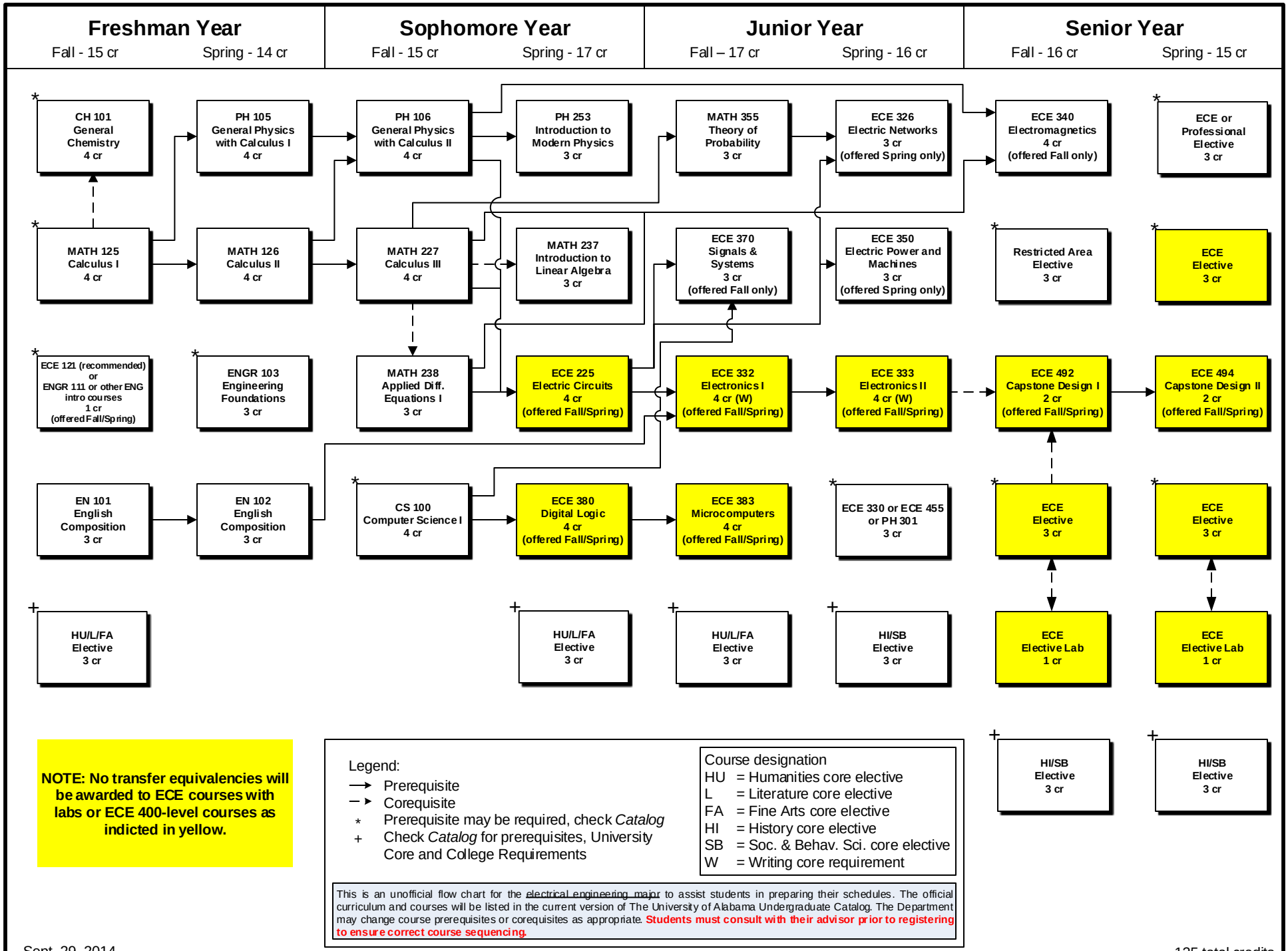


**NOTE: No transfer equivalencies will be awarded to ECE courses with labs or ECE 400-level courses as indicted in yellow.**

Legend:

- → Prerequisite
- – → Corequisite
- * Prerequisite may be required, check *Catalog*
- + Check *Catalog* for prerequisites, University Core and College Requirements

Course designation

| | |
|---|---|
| HU | = Humanities core elective |
| L | = Literature core elective |
| FA | = Fine Arts core elective |
| HI | = History core elective |
| SB | = Soc. & Behav. Sci. core elective |
| W | = Writing core requirement |

This is an unofficial flow chart for the electrical engineering major to assist students in preparing their schedules. The official curriculum and courses will be listed in the current version of The University of Alabama Undergraduate Catalog. The Department may change course prerequisites or corequisites as appropriate. **Students must consult with their advisor prior to registering to ensure correct course sequencing.**

Sept. 29, 2014

125 total credits