Department of Electrical and Computer Engineering

Computer Engineering Option – Effective Spring 2019

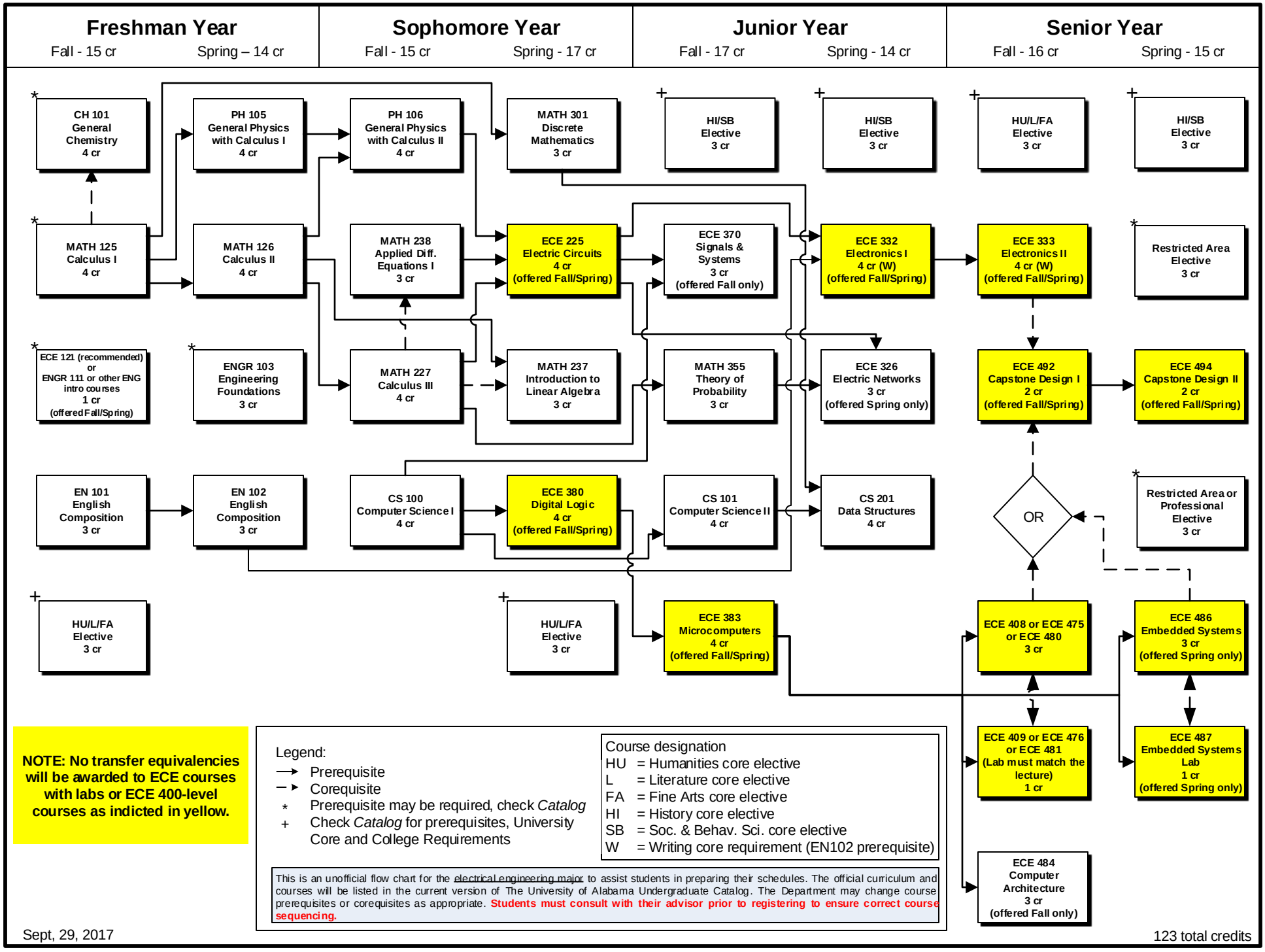

NOTE: No transfer equivalencies will be awarded to ECE courses with labs or ECE 400-level courses as indicted in yellow.

Legend:

- → Prerequisite
- ⇢ Corequisite
- * Prerequisite may be required, check *Catalog*
- + Check *Catalog* for prerequisites, University Core and College Requirements

Course designation

HU	= Humanities core elective
L	= Literature core elective
FA	= Fine Arts core elective
HI	= History core elective
SB	= Soc. & Behav. Sci. core elective
W	= Writing core requirement (EN102 prerequisite)

This is an unofficial flow chart for the electrical engineering major to assist students in preparing their schedules. The official curriculum and courses will be listed in the current version of The University of Alabama Undergraduate Catalog. The Department may change course prerequisites or corequisites as appropriate. **Students must consult with their advisor prior to registering to ensure correct course sequencing.**

Sept, 29, 2017

123 total credits